CAST STONE SCHEDULE

MOLD NUMBER	MARK NO.	QUANTITY	WIDTH	HEIGHT	LENGTH	VOL (FT3)	WT (lbs)	REBAR
	L1	18	24"	47 3/4"	24"	13.25	1789	AS REQ'D.

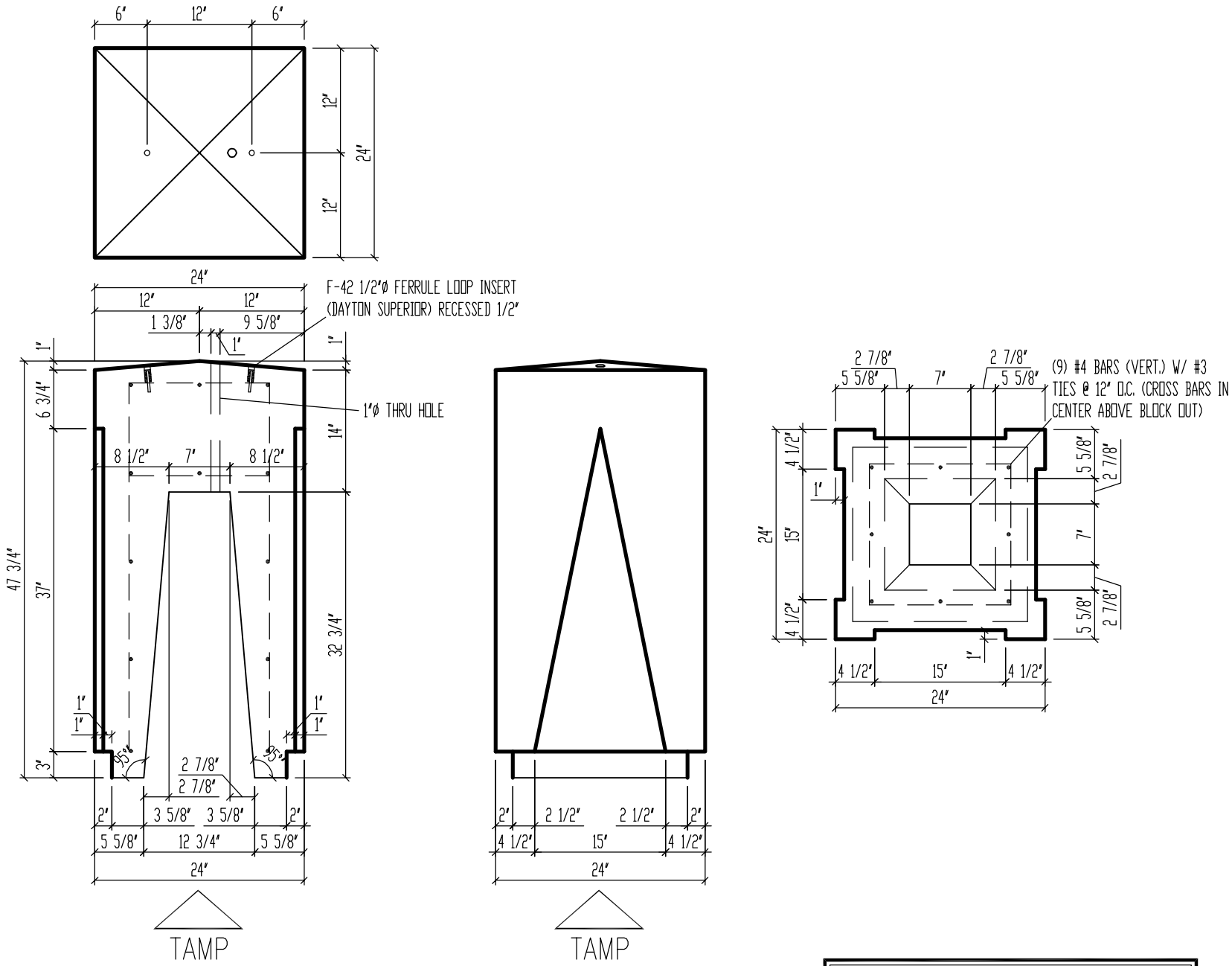

RELEASED FOR PRODUCTION

Cast Stone Systems, Inc.
Cast Stone & Architectural Precast Concrete
532 West Ridgeway Street
Warrenton, North Carolina 27589
(252) 257-1599 / 257-1588 Fax

PROJECT: DUKE/SANFORD

TITLE: FINIAL

DATE:	1/10/05
SCALE:	NTS
DRAWN BY:	STRIPLING DESIGNS
CHECKED BY:	
PROJECT NO.	04033

DRAWING NO. L1

QUANTITY: